DAILY NEVADA STATE JOURNAL

VOL. LVIII. RENO, NEVADA, FRIDAY MORNING, JUNE 13, 1902. NO. 63

PERSONAL AND SOCIAL

Mentionings of People as They Arrive and Depart.

C. T. Bliss is down from Hobart Mills.

Chas. F. Maxwell is an arrival from Boston.

M. E. Ward visited Winnemucca yesterday.

L. Schhwabacher of San Francisco is in Reno.

Captain Cox spent yesterday on the Comstock.

Constable Leeper returned from Loyalton yesterday.

C. E. White of Philadelphia is a guest at the Riverside.

Superintendent Ryan returned to the Comstock yesterday.

L. H. Taylor of the Geological Survey was an arrival yesterday

Martin Evans has resumed his duties at the Washoe after an extended period of illness.

T. E. Shaughnessy, an old Tuscarorán, is spending a few days in Reno. He is enroute to Tonopah.

Miss Hazel Piper passed through Reno yesterday on her way home to Virginia to spend her vacation.

Mrs. B. F. Leete and Miss Kate Lane left yesterday morning for the Eagle Salt Works on a short visit.

A New Proprietor.

J. Sabin of Bakersfield has purchased the Palm Saloon from Peppers & Earlston. He has already taken possession and will give a grand opening Saturday evening to which the public are invited.

Ha! Ha!! Ha!!!

Delicious! Delightful! Exquisite!

McDonald's Salt Lake Candies

Just in—Chocolates, Combines, Chocolate coated Almonds, Chocolate Peanut Clusters, Marshmallows, Yankee Snaps Walnut Stuffed Dates, etc.

The Cann Drug Co.,

CORNER 2d & VIRGINIA STS.

Reno, Nevada

Idle Talk that Should Be Suppressed

There is some talk on the streets among a class of people who do more "knocking" than voting that one of the young ladies in the race for Carnival Queen is an undesirable candidate. The reason given is that of nationality.

Even if the young lady in question were a foreigner, that would not make her undesirable to a very great extent, but the fact is, she is an American and a Nevadan and was educated in our public schools.

This idle street talk should cease It is alike injurious to the young lady and to the Carnival. The Journal is not interested in the remotest degree in the election or defeat of any candidate. Let the ballot box decide the contest and to the winner The Journal will say: "All Hail the Queen!"

Barbers Will Join in the Procession

A meeting of the Reno Barbers' Union was held last evening in Wieland hall. It was decided to turn out a handsome float for the Carnival parade. Messrs. Lynch, Merklinger, Shanks, Cliff and Litch were appointed a Carnival committee.

After the business was concluded high jinks were held and an interesting program rendered. The barbers wish to thank Henry Riter, Newman & Dunster, Casper Becker, Bryson & Cohn, and J. Simpson for their donations toward the entertainment of the evening.

Brotherhood Meeting.

The Fraternal Brotherhood held a semi-annual election of officers yesterday. Mrs. Emma Neidig, Supreme Vice-President, and H. P. Hood, State Deputy for Nevada, visited the lodge. Mr. Hood and family expect to locate here.

A banquet followed the election of officers and a general good time was had.

A Former Renoite.

Lee F. Updike, an Espee conductor, arrived from Winnemucca yesterday. He is on his way to San Francisco to attend a meeting of the grievance committee.

Carnival decorations: Shields, stars, flags and festooning. Porteous Dec. Co.

DO NOT HESITATE.

But have your watch, clock and jewelry done by expert workmen.

FRANK GOLDEN JEWELRY CO.

Carnival decorations for float and parades at Porteous Decorative Co.

Fountain pens at Golden's jewelry for $1.

NOW SOLE OWNER

Reported Purchase by John Sparks of Desert King Interests

It has been persistently rumored in Reno for the past week that negotiations were on for the purchase of the title of the Desert King Mining Company to the lateral extension of the Wedekind mine ledge.

The Desert King people purchased a portion of the Conroy tract and in a short time extracted a large quantity of valuable ore from the lead at a point 125 feet from the surface. They were prevented by injunction from continuing the work and for nearly a year that portion of the property was idle.

The Wedekind and Desert King mines combined form are by far the richest and largest in the State of Nevada. The lead is a huge one and carries pay clear across, in places running into the thousands of dollars per ton.

It is impossible to state definitely the nature of the negotiations that are believed to have been concluded by Mr. Sparks and the owners of the Conroy ground, but it is known that Benjamin Curler received $1000 for legal services performed.

C. B. Bell has received his check and is off for Mexico Sunday. At one time the latter was chief owner in the mine and it was then known as the Bell property. Messrs. Ford and Sleep of Grass Valley and Nevada City hold a deed for one-third of the property and they doubtless got a good share of the purchase price.

S. H. Wheeler and R. J. Saunders are believed to have held a recently purchased interest in the Desert King. What they received is also unknown.

Thomas Dougherty was one of the large owners in the Desert King. He has already received a portion of the sum agreed upon.

Everybody connected with the deal is preserving a mysterious silence, especially Superintendent Crane of the Sparks Mining Company.

It will probably be a week before the full details of this heavy transaction are made public.

Mr. Sparks will now hold a complete title to a large acreage of ground through which runs one of the richest leads ever found. He will operate the property on an extensive scale by the latest methods. The payroll of the property will add materially to the prosperity of this city.

Dunster & Newman's Make.

Call for the General Reno cigar. It is made by union labor at Newman & Dunster's factory

Hot noon Lunch at the J. J. Becker

MASONIC ELECTION

Grand Lodge F. & A. M. Select Their Officers.

The Grand Lodge, F. and A. M., completed its work last evening, after a somewhat lengthy session. The following officers were elected and appointed for the ensuing year:

Grand Master—A. O. Percy.

Deputy Grand Master—Trenmor Coffin.

Senior Grand Warden—Frank D. King.

Junior Grand Warden—C. A. Beemer.

Grand Treasurer—Geo. W. Richard

Grand Secretary—C. N. Noteware.

Grand Chaplain—Thos. L. Bellam.

Grand Orator—C. E. Mack.

Grand Marshal—Chas. L. Fulstone.

Grand Standard Bearer—John S. Craig.

Grand Sword Bearer—Ira H. Kent.

Grand Bible Bearer—E. D. Kelly.

Senior Grand Deacon—R. H. Reymers.

Junior Grand Deacon—J. C. Doughty.

Grand Steward—W. A. Brown.

Grand Steward—Herman Levy.

Grand Organist—Samuel Platt.

Grand Pursuivant—Chas. G. Hamilton.

Grand Tyler—Adolph Jacobs.

Chairman Committee on Foreign Correspondence—E. D. Vanderlieth.

The next annual communication will take place in Virginia City.—News.

Picnic in the High Sierras

A large crowd is expected to attend the Woodmen's picnic in Dog Valley Sunday. The fare for the round trip is only $1.00. The train leaves Reno at 8 a. m., and departs from the camping grounds at 5 p. m., arriving in Reno at 8:45. Large crowds are expected from Floriston and Verdi. The proceeds of the excursion will be used to purchase military uniforms for the lodge's band.

A baseball game and band music will entertain the excursionists.

Home for Vacation.

Superintendent Ring has returned from Berkeley, where he brought back eight patients in the California Institute for the Deaf, Dumb and Blind The children will spend their vacations in this State. Three of them live in Virginia, one in Paradise, one in Tybo, one in Dayton, one in Carson and one in this city.

Still at Large.

The report published in yesterday's Journal to the effect that Tracy, one of the escaped convicts who shot Frank Ferrell, had been captured, was evidently incorrest. Officer C. P. Ferrell telegraphed to Chief of Police Brown last evening that the search for Tracy and his associates would be resumed this morning.

Subway Conference.

A conference was held yesterday in Reno relative to the proposed subway under the Virginia-street railway crossing. Those present were Superintendent Lewis, Resident Engineer Robinson, Station Agent Williamson and Commissioners Holcomb and Frazer.

A Band Concert.

The Modern Woodmen band will give a short concert this evening on Virginia street. The people of Reno are invited to gather and hear the music. This band will be one of the attractions in the Sunday excursion to Dog Valley.

Is Proud of Him.

E. L. Wartman is the father of what he thinks is the handsomest boy baby in the City of Reno. If Mrs. Wartman doesn't object "Forey" will enter it as one of the attractions in the Carnival parade.

A Serious Charge.

Joe McCarthy was arrested yesterday on a charge of stealing a check from Dan O'Keefe. The latter was also attacked and beaten by several of McCarthy's friends.

Small Blaze Calls Out the Department

Yesterday afternoon an alarm was rung in from box 42. The fire was at the Nevada Foundry and Machine Shop on East Fourth street. The roof took fire from a spark from the foundry stack. It was extinguished with a few buckets of water and no stream was turned on by the fire department.

This was the first real run by Steamer No. 3. The new engine had steam pressure on long before reaching the scene of the fire. It looked like old times to see a hose reel jogging along, towed by a transfer wagon, but this was made necessary yesterday by the fact that the hose wagon was laid up for slight repairs.

No Change Yesterday in Queen Contest

The Carnival Queen contest developed little of interest yesterday. It is thought that the big surprise that has long been prophesied, will be sprung today or tomorrow.

Yesterday a few votes were cast, but not enough to cause any of the candidates to change positions in the order of their standing.

Following are the results:

Lou Becker	3218
Kate McGowen	2656
Carrie Avenzeno	2420

To Be Played Elsewhere.

The game of baseball between The Floriston and Reno Wheelmen's teams that was to have been played in this city Sunday afternoon has been declared off. The two nines will meet at Dog Valley that day and a hot game is looked for. The up-river club has been strengthened by signing Scanus Leadbetter of Reno as catcher for the season.

Paint and paper your house before the Carnival. We can do it well. Porteous Decorative Co.

ANOTHER NEW CIGAR.

Smoke "The Duke," a union made Havana filled cigar. Call for the "Duke," made by W. W. Conant, Reno. A151f

DEMOCRATIC SIMPLICITY AND ORIENTAL GRANDEUR

There is a vast difference between them. This is more apparent in personal adornment perhaps than anything else. One of the reasons so many Reno people have their clothes made by me is that I make their clothes in a stylish manner, yet neither gaudy nor plain. Let me take your measure the next time you need a suit of clothes, and the force of this argument will strike you in a more convincing manner

SIDNEY C. FOSTER, Stylish Tailoring
Hartung Bldg., Virginia St.

ALL SORTS OF LITTLE JOTS

News Notes of Street and Town Too Brief for Headings

The Carson bureau reports fair weather for today.

The United States Grand Jury will be in session today in Carson.

Brick work has been begun upon the annex to T. K. Hymers' livery stable

The Wheelmen's social that was to have been given Saturday evening has been postponed.

The Reno baseball team has challenged the Comstock nine to play at Reno on Sunday, June 22.

Russell's Players will be the next attraction in the opera house. They will play a week's engagement.

Clark & Callahan have a kiln of 140,000 brick at their new yard ready for delivery. The brick have all been contracted for.

George R. Ecker yesterday received a consignment of 25 barrels of Atlas whiskey, which is one of the swell brands of the world.

Three passenger trains arriving at once at the depot last evening required the handling of an enormous amount of baggage and express.

CHYRO, noted palmist at the Clarendon Hotel, room 31. Impressions taken free Lessons given. Visits paid privately. J13w1

Death of Well Known Lady.

Mrs. W. F. Twist, a well known resident of Paradise Valley, died in San Francisco Wednesday. The deceased has relatives and friends in this city and is well known throughout the State.

MERCHANT'S LUNCH.

A first-class lunch will be served daily from 11:30 a. m. to 2 p. m. for 25 cents. at the "Owl Cafe." M20tf

Good value in our wall paper, paints and brushes. Porteous Decorative Co

...A... Sure Fit Guaranteed

We employ the only Graduate Opticians in Nevada.

THE FRANK GOLDEN JEWELRY CO.

Great Underwear Values . . .

Special Joint Sale of Ladies', Children's, Boys' and Men's Underwear; all great values direct to us from the mills, and in values not excelled anywhere

LADIES' UNDERWEAR

Ladies' White Ribbed Vests, low neck and no sleeves. A splendid value. Special price 9c

Ladies' Summer Swiss Ribbed Vests, low neck and short sleeves. Nicely trimmed about yoke and sleeves. A 25c quality. Price 20c

Ladies' Summer Ribbed Vests, full sleeves; nice soft yarn. A splendid value. Price 25c

Ladies' Summer Union Suits, low neck with the new umbrella or loose-fitting drawers. Very popular for summer wear. Price.....50c

Fancy colored Vests, in pink, blue, etc; Swiss ribbed. Price.....50c

BOYS' UNDERWEAR

Boys' Summer Undershirts and Drawers, in gray; size 24 to 34; light and cool. The lot won't last long. Special price.....19c

MEN'S UNDERWEAR

Men's Summer Undershirts and Drawers, light weight balbriggan. Good value shirts, full and long; color, pink and blue. Special price 19c

Men's Fancy Knit blue Undershirts and Drawers. A splendid value at 50c. Special price.....39c

Men's Fancy blue ribbed undershirts and drawers; well made, with double seams. Drawers have full gussets. Price 50c

Men's Ecru Balbriggan Undershirts and Drawers; fine light and cool. Drawers have full double seats. No better value anywhere. Price ..50c

Men's fine ribbed undershirts and drawers; color pink and white. High grade. Price .....$1.00 each

Men's Blue Mercerized ribed Undershirts and Drawers; almost like silk. Price $1.50

CHILDRENS' UNDERWEAR

Childs' Jersey Ribbed Vests, low neck and short sleeves; be a good value at 15c. Special price 8c

Gray, Reid & Co., 237 VIRGINIA STREET. Telephone Black 205.

R. Cleator's $3.50 Oxfords

For Women

By all Odds the Most Charming

Oxford ever introduced to Reno Women. Every line is the perfection of grace, every curve promises comfort No such effective shoe has ever appeared before such audiences. Very popular for this season. These oxfords come in lustrous patent kid, calf and vici kid and no costume is too elaborate to outshine them.

Other Oxfords	Boots	Slippers
$2.00 to $3.00	$2.00 to $4.00	$1.00 to $3.50

R. CLEATOR, O'Connor Block

Opposite Postoffice

NEWSPAPERARCHIVE®

'ashable Suits...

Add greatly to the variety of a boy's summer wardrobe, and they don't add much to the expense. A good wash suit may be had for

50 cents

A better one for 75 cents and $1.00 to $2.00 in sizes from 3 to 10. You can have a large stock to select from at...

M. LEVER, The Clothier
12 COMMERCIAL ROW

Riter's Elite Steam Beer

Is all the Rage. Ask for it...

A home production. The best of them all. Family trade solicited.

Henry Riter
North Sierra St.

ing Up Red 211 for...
Reno Bottling Works
...& Buffalo Beer Depot

Reid...

You need not dread dental chair if ... the work ... electricity.

...Dentist

isn't it so?

I am a comparative stranger among you.
To secure your trade I must offer something a little better than you are accustomed to getting for a given price.
I understand this, so I am serving regularly over my bar the best whiskey money can buy.
It's the renowned

Cyrus Noble

famous for over seventy years.
Everything else is up to the same high standard.
I buy nothing but the best.
So I can offer you nothing else.

CHARLES DREYER.

Dreyer

Sacramento Beer Hall

... Liquors for Miners and ... Prospectors

... Wine — Straight ... Goods

Casper Becker, Manager

Reno Cold Storage Plant Now Complete

... for ...

... S, BUTTER, CHEESE, ... BEER, Etc.

... rates per ... Season

Nevada Power, Light & Water Co.
... and Second Sts.

THE CABINET

15 Commercial Row

WINES, LIQUORS & CIGARS

Oscar Pepper Straight

BERK & TIETJEN

Proprietors.

Warehouse!

Storage and Commission

Largest Warehouse in the State of Nevada.

Every facility for storing and handling of goods of any class, in any quantity and at reasonable rates.

Spurs of the S. P. Co. and N-C-O. Ry. run direct to the building.

Dealers in Coal, Lime Sulphur, Wool Bags, Etc.

FLANIGAN WAREHOUSE CO.
East 4th St., below N-C-O. Shops
Telephone Main 253

The Reno Mill and Lumber Company

LUMBER AND BUILDING MATERIALS

All Classes of Mill Work
RENO, NEVADA

ARCADE HOTEL

Open day and night. Convenient for all trains. Fine restaurant attached. Best of wines, liquors and cigars at the bar

DOLPH SHANE, Prop. :: COM. ROW

Queen of the Reno Street Fair and Carnival.
Reno, Nevada, July 2, 3, 4, 5, 1902.

For Queen of the Reno Carnival and Street Fair.
Reno, Nevada, July 2, 3, 4 and 5, 1902.

.....Votes For

.....

Send this ballot with five cents for each vote to Carnival Queen Committee, Reno

Contest Closes 8 p. m. June 10, 1902.

Official Ballot.

EIGHTEEN MILLIONS

Cost of Railroad Improvemmts Between this City and Omaha.

On his return to New York, President E. H. Harriman of the Southern Pacific, Short Line and other lines, was interviewed at length by the leading papers and his remarks are very interesting. He goes into the improvements made on the Union Pacific and to be made on the Central Pacific and brings out the remarkable statement that it is a mistake to believe that the Pacific roads were in the first place built solely for the subsidy and land grants. In proving this assertion he says that in all the new construction from Omaha to Reno only seventy-nine miles will be saved in a total of 1,615 miles, and of the seventy-nine miles forty-six will have to be built on piling, the water being thirty feet deep in places. So he says that with all the improvements the saving is but little.

On the other hand, he shows what a wonderful reduction is being made in grades and curves. The grade between Ogden and Reno will be reduced from ninety-seven feet to twenty-one per mile and curvature will be reduced from a maximum of ten degrees to a maximum of four degrees. The saving in distance will be forty-one miles.

Mr. Harriman's figures on the cost of the improvements are also of great interest. They are as follows:

U. P. Wyoming division...	$ 6,700,000
U. P. Nebraska division....	2,800,000
U. P. Salt Lake division....	8,600,000
Total Omaha to Reno....	$18,000,000

Outside the lake cut-off the saving on the Central Pacific will be only three miles, but the engineers will understand that this is equivalent to many miles when all the grades and curves removed are taken into consideration.

Sign writing is our specialty. "Good work" is our reputation. Porteous Decorative Co.

He Should Reform.

When the editor of the Eureka Sentinel was in Reno a couple of weeks ago he made a grave mistake in the election of a correspondent from this city. The fellow, whoever he is, is a blackmailer and his correspondence will have the reverse of a beneficial effect on that paper.

A carload of wall paper put in stock this spring. Come and make a selection. Porteous Decorative Co.

SAVER FROM AN AWFUL FATE.

"Everybody said I had consumption," writes Mrs. A. M. Shields, of Chambersburg, Pa., "I was so low after six months of severe sickness, caused by hay fever and asthma, that few thought I could get well, but I learned of the marvelous merit of Dr. King's New Discovery for Consumption, used it, and was completely cured." For desperate throat and lung diseases it is the safest cure in the world, and is infallible for coughs, colds and bronchial affectations. Guaranteed bottles 50c and $1.00. Trial bottles free at S. J. Hodgkinson's.

Place your orders now and do not get left for decorations for Carnival week. Porteous Decorative Co.

A SNUG LITTLE PLACE.

James J. Carroll is now sole proprietor of the Snug Saloon. This is one of Reno's popular resorts. Try a glass of cool sharp beer one of these hot days. J11tf

Put your homes in order before the visitors come. See our wall paper. Porteous Decorative Co.

NOTICE, DAIRYMEN!

For butter kegs and packages of all sizes, write to L. Arnold, Manufacturing Cooper, Truckee, Cal. J10t4

Decorative paper festooning in the Carnival and national colors. Porteous Decorative Co.

RENOITES ABROAD

Gossip About Our People Who Are Summering at Pacific Grove

Editor Journal—In accordance with my promise to you a few days ago I will tell you something about this place and the Reno people here. Just now Pacific Grove is very beautiful. The spring showers, which are still quite frequent, keep the flowers looking their best. This place is growing as each year a larger number of eastern spend their winter here and many of them build houses and do not go back. The Californians from the hot valleys always must spend their summers at this place, because the cool sea air means health to them.

The Renoites who have visited this place know that to the west is a strip of pine timber and beyond is old ocean, to the north is sleepy Monterey bay, to the east, a mile or more, old Monterey and the Del Monte hotel, while to the south and up beyond the city is the great park of 8000 acres, a peninsula around which skirts the world renowned 17 mile drive.

This country was once a forest and still here, there and everywhere stand the tall pines that have escaped the woodman's axe. From them comes the balsam odor, that mingles with the ozone of the ocean, and the perfues of the flowers, to make an air fit for the Gods.

Most people who come here are charmed with the place, but of course some go home disgusted.

There is the poor unfortunate who comes from a warmer clime, wearing his gauze undershirt and white vest, he happens to strike on a cold, foggy day. He sort of shrivels up, turns blue, packs up his grip and leaves and swears that the sun never shines in Pacific Grove.

Had he stayed a few hours longer he probably would have seen plenty of sunshine.

Then there is the poor fellow who wakes up in the morning and starts out for an eye-opener. He goes down the street with confidence looking for the sign he has often seen before, but he can find no such sign. Then he happens to think that he got something once in a drug store, that mixed well with sugar and water. He goes into the nearest drugstore, but is refused as he has not doctor's prescription. He turns away with a sad heart and by this time a very dry interior.

He makes up his mind that Pacific Grove is too dry a town for him and leaves in disgust. There are no saloons in Pacific Grove and never will be, because in the deeds to the land there is a prohibitory clause.

A familiar figure on the streets here is that of W. C. Snodgrass. He was for 35 years a resident of Reno. Five years ago his health failed and so he came here. Even though the change of climate did not cure him, yet he is more comfortable at sea level. His heart turns back to Reno and he would go there to live if he could. Although a sufferer he always has a cheerful word for every one and so is a very popular man in this town.

A. Banta, who for 20 years lived on the Truckee Meadows, also lives here. He has bought considerable real estate, intending to make this his permanent home.

Auntie Ninnus, who has been here from Reno for about a month, is improving in health. In her little tent cottage on the corner of 17th and Grove streets, she is as snug as a bug in a rug.

Dr. and Mrs. Phillips arrived here two weeks ago. The doctor is quite at home, having been here so many times. His friends are glad to see him so much improved in health.

Mr. and Mrs. John Chism arrived here yesterday. John thinks he likes loafing and looking at the waves better than running a milk route. They expect to be here about three weeks.

Thomas M. Luke, from Virginia City, a relative of our townsman, W. J. Luke, has recently purchased the "Mammoth Livery Stables," of this place. As this is a fine stable and the only one in the town he will no doubt do a large business.

This completes the list of Nevadans now at this seaside town. As others are coming we will tell you about them in our next letter.

RENOITE.

Pacific Grove, June 10, 1902.

DR. MULLINNIX
The Old Specialist,

Has returned to Reno after an absence of four months. This is his third year in Reno. His references are the numerous patients he has successfully treated in this community. Dr. Mullinnix has an experience of over 40 years and has worked in some of the leading hospitals in the world. He has studied well the climatic influence and altitude with their effect on disease. As a diagnostician he has no superior. If you are in doubt as to your ailment see the Old Doctor and he will tell you your true condition. He treats all diseases, both Male and Female. His treatment is purely scientific. He prepares his own medicines.

Office and Residence:
GOLDEN EAGLE HOTEL

Reno General Hospital
RALSTON HEIGHTS, RENO, NEVADA.

A corps of capable physicians, including several well-known specialists. All the nurses are hospital graduates. Cheerful and sunny wards. Private rooms for patients if so desired.

Entire building heated by steam and lighted by electricity. Modern in every respect. Accommodations for one hundred and eighty patients.

For full particulars and rates apply to
RENO GENERAL HOSPITAL, RENO, NEVADA.
Telephone Main 281

Witch Hazel Cream for Sunburn
HODGKINSON
...Druggist...
VIRGINIA STREET :: RENO, NEVADA

The Elite....

Wines, Liquors and Cigars
Kellogg's AA Whisky

HENRY RITER
Proprietor

Cor. Virginia St. and Com. Row, Reno, Nev.

The Owl Cafe

Meals a la Carte
Open Day and Night

BREARLEY & UNIACKE, Proprietors.
...Virginia Street

The Owl

First class Saloon and club rooms, where pretty good drinks and cigars are sold, and entertainment provided for patrons.

Brearley & Uniacke :: :: Virginia Street

We Sell Meats...

Our Meats are the Best. If you are not satisfied with the place you are trading at, call on us. Our motto is "The Best." A pleased patron means a steady customer.

DIXON BROTHERS,
Reno's Leading Butchers.
COMMERCIAL ROW AND SIERRA STREETS.

NewspaperARCHIVE®
NewspaperARCHIVE®

NEVADA STATE JOURNAL

RENO, NEVADA

Published every morning, Monday excepted.

E. L. BINGHAM - - - - Lessee and Publisher

OFFICE.....THE JOURNAL BLDG., SECOND STREET
TELEPHONE.....BLACK 123

TERMS:

One year by mail	$6 00
Six months by mail	3 00
Three months by mail	1 50
Per week (by carrier)	15

AGENTS—Davis & Kirman, Carson City, Nevada.

(Entered at the postoffice at Reno, Nevada, as second-class matter.)

JOHN H. DENNIS, Editor

OUR REPRESENTATIVE COMPLIMENTED.

THE following is an extract from a letter from the Washington correspondent of the Troy, N. Y., Daily Times:

"There will be one notable change at least, in the senate of the Fifty-eighth congress. John P. Jones, who has been a conspicuous figure in the upper branch almost since the days of the admission of the State of Nevada, has come to the conclusion that it is about time for him to retire, and has so announced. He will undoubtedly be succeeded by Francis G. Newlands, who has represented the same State in the house for a long period. Mr. Newlands has been an industrious and indefatigable advocate of the policy of irrigation for years. In season and out Mr. Newlands has worked for this one end. He is a broad-minded, liberal man in his views, and he realizes, as do most of the men from the arid regions, that the salvation of millions upon millions of acres of land now absolutely useless can be accomplished only by a national irrigation policy. It begins to look, too, as though this purpose will be an accomplished fact before the end of the present Congress. Opposition in the House of Representatives has gradually diminished until at last the leaders have decided to give the advocates of irrigation an opportunity to get their bill up for consideration. No man has worked more faithfully for this than has the Representative from Nevada, and probably no State in the Union will receive greater benefit than Nevada from the establishment of an irrigation scheme under the federal government. It is largely due to his work in this direction that Mr. Newlands to-day is the logical successor to Senator Jones. Mr. Newlands' membership of the Ways and Means Committee has made him a notable figure in national affairs. He has a thorough knowledge of tariff and financial legislation, and while devoted to an athletic life he is a close student of current events, with the ability to express himself forcibly and clearly. His elevation to the upper house of Congress will add to the list of strong men in that branch of the national legislature.

SENATOR HOAR'S SPEECH.

THE speech delivered by Senator Hoar, the rock-ribbed Republican from Massachusetts, the friend and political pupil of Charles Sumner, and by many regarded as the most finished scholar in public life, is giving the Republicans a whole lot of trouble. Criticisms on it range all the way from declaring it to be the greatest speech ever delivered in Washington to being the drivelings of an old man in his dotage. Of course much depends upon the point of view; but whatever may be the final judgment of critics as to its literary or oratorical merit, it has been and will be as much discussed as any speech ever delivered either in or out of Congress in the last ten years. Whatever virtues the speech has, it certainly possesses that of frankness. It would be a good thing if every American citizen could read every word of the speech, both by reason of its subject matter and its literary finish. The Journal has published several extracts from this most remarkable speech, and we wish our space would afford the production of the full text, but at this time we can only give the following as to the origin of the Philippine war, of which the Senator said:

"If you had done to Cuba as you have done to the Philippine Islands, that had exactly the same right, you would be at this moment in Cuba just where Spain was when she excited the indignation of the civilized world and we compelled her to let go. And if you had done in the Philippines as you did in Cuba you would to-day or would soon be in those islands as you are in Cuba.

"But you made a totally different declaration about the Philippine Islands. You undertook in the treaty to acquire sovereignty over them for yourself, which that people denied. You declared, not only in the treaty, but in many public utterances in this chamber and elsewhere, that you had a right to buy sovereignty with money or to treat it as the spoils of war or the booty of battle. The moment you made that declaration the Filipino people gave you notice that they treated it as a declaration of war. So your generals reported, and so Aguinaldo expressly declared. The president sent out an order to take forcible possession by military power of those islands. General Otis tried to suppress it, but it leaked out at Iloilo through General Miller. General Otis tried to suppress it and substitute that they should have all the rights of the most-favored provinces. He stated that he did that because he knew the proclamation would bring on war. And the next day Aguinaldo covered the walls of Manila with a proclamation stating what President McKinley had done and saying that if that were persisted in he and his people would fight, and General MacArthur testified that Aguinaldo represented the entire people. So you deliberately made up the issue for a fight for dominion on one side and a fight for liberty on the other."

* * * * *

THE civilized world rejoiced at the news of peace in South Africa. The struggle was hopeless from the first, though occasional and striking advantages gained by the Boers made it sometimes appear that there might be a possibility of their bringing England to terms. The rejoicing at the news of peace was tempered with sincere regret that the government of a brave people should be destroyed, but that was inevitable. Without doubt the desire of King Edward to have his empire at peace at the time of his coronation gained for the Boers better terms than they otherwise would have secured.

* * * * *

GOVERNOR JEFFERSON DAVIS of Arkansas, who was expelled from one Baptist church, has been admitted to fellowship in another of the same denomination. This, remarks the Salt Lake Herald, seems to be one more example of "off again, in again, gone again, Finnigan."

* * * * *

THE surrender of the Boers and the death of freedom in South Africa was no doubt celebrated in Washington yesterday with little less enthusiasm than at the British capital.—Silver State.

* * * * *

J. PIEEPONT MORGAN has gone to Athens. If the citizens don't at once begin nailing down everything they want to keep, they don't know when danger confronts them.—Salt Lake Herald.

Reno Department Store News.

The carnival spirit is in the air. Everybody is getting ready to decorate, and EVERYBODY comes to our store in search of CARNIVAL DECORATIONS. They FIND them and they BUY them because we have everything that is pretty and appropriate,

Here are some of the things we have:

BUNTING in carnival and national colors, 5c a yard or 4½c by the bolt.

PAPER FESTOONING in red, white and orange, 20c a roll of 30 feet, or 50c for three rolls.

CREPE PAPER, 10c a roll or twelve rolls for a $1.

PAPER SHIELDS, 10c each.

FLAGS, all sizes, red, white and orange.

RIBBONS in all widths.

JAPANESE LANTERNS, nothing prettier for decorating.

You will want some FIREWORKS. We have sky rockets, exhibition candles, wheels, chasers, garden pieces, colored lights, geysers, serpents, surprise boxes and many others.

Come and see us about FIRE CRACKERS. We have a large assortment.

We deliver goods to any part of the city.

Reno Department Store,
123 VIRGINIA STREET

PRESSED BRICK

A RENO PRODUCT, and a first-class article. A quarter of a million now ready to place upon the market at the price of common brick. These brick are unequaled in the local market for fronts and general building purposes. A specialty of sidewalk and paving brick. For further information call on or address

RENO PRESSED BRICK COMPANY,
J. E. MONROE, General Manager.
East Sixth Street : : : Reno, Nevada

Correct Location Blanks

For Sale at The Journal Office.

CHURCH DIRECTORY

CONGREGATIONAL CHURCH (Virginia and Fifth streets) Chas. E. Chase, Pastor—Services every Sunday at 11 a. m. and 7:30 p. m. Sunday Bible School at 12:15 and Christian Endeavor at 6:30 p. m. Midweek meeting for prayer and Bible study every Wednesday at 7:30 p. m. Junior Endeavor Friday at 3:30 p. m. Pastor's residence, 412 South Virginia street. Telephone, Black 135.

TRINITY EPISCOPAL CHURCH (Corner Second and Sierra streets) Rev. Samuel Unsworth, Rector—Holy communion every Sunday and all Holy Saint's Days at 7:30 a. m. Morning prayer and sermon every Sunday at 11 o'clock; full surpliced choir. Sunday school at 12:30 p. m. Evening song and sermon at 7:30. Rector's residence, 110 Second street, adjoining church.

METHODIST EPISCOPAL CHURCH (Sierra street, near First) J. W. Phelps, Pastor—Preaching every Sabbath at 11 a. m. and 7:30 p. m. Sunday school at 10 a. m. Epworth League services at 6:30 p. m. Prayer meeting Wednesday evening at 7:30. Pastor's residence, 112 West street.

BAPTIST CHURCH (Second and Chestnut streets), W. C. Driver, Pastor—Preaching at 11 a. m. and 7:30 p. m. Sundays. B. Y. P. U. at 6:30 p. m. Junior B. Y. P. U. at 3 p. m. Sunday school at 12:15. Prayer meeting at 7:30 p. m. Wednesdays. Pastor's residence, 411 Center street.

CATHOLIC CHURCH (Corner Sixth and Lake streets), F. A. Reynolds, Rector—Mass every Sunday, except second, which is held in Wadsworth. Services at 10:30 a. m. and 7:30 p. m. Sunday school after mass.

ADVERTISEMENTS.

Perkins' Mortuary Parlors
216-218 Sierra Street
(Near Masonic Hall.)

The most complete and modern establishment of its kind on the Pacific Coast.

PHONE--MAIN 31; RESIDENCE 35

Washoe County Bank
RENO, NEVADA

Capital Stock, fully paid	$200,000
Surplus Fund	100,000

WE SOLICIT YOUR BUSINESS

Directors and Officers

GEO. W. MAPES.....President
M. E. WARD.....First Vice-President
D. E. LYMAN.....Second Vice-President
C. T. BENDER.....Cashier
G. H. TAYLOR.....Assistant Cashier
D. A. BENDER, A. H. MANNING, FRANK M. ROWLAND.

Accounts of banks, firms and individuals received upon favorable terms.

Bank of Nevada

OFFICERS

GEORGE F. TURRITTIN.....President
MORITZ SCHEELINE.....Vice-President
A. G. RAYCRAFT.....Cashier

DIRECTORS

Daniel Meyer, G. F. Turrittin, Moritz Scheeline, P. L. Flanigan, J. N. Evans, A. G. Fletcher, Henry Anderson

Subscribed Capital	$300,000
Capital Paid in	150,000
Undivided Profits	97,373

Do a General Banking Business—Buy and sell exchange on all the principal cities of the world. Stocks and bonds bought and sold on commission.

INTEREST PAID ON TIME DEPOSITS

AGENTS for the leading Fire Insurance Companies.

SAFE DEPOSIT BOXES for rent. Prices from $5 to $10 per annum.

The Largest on the Pacific Coast

Wieland Brewery

AWARDED PRIZE AT PARIS EXPOSITION

ITS PRODUCT SOLD AT

Wieland Bottling Works
In Glass and Wood

OTTO G. BENSCHUETZ,
SOLE AGENT

Nucleus Hotel...

O. W. Whiting, Proprietor

Hawthorne, Nevada
(Opp. R. R. Depot)

REMODELED and Renovated. Rooms single or en suite.

HEADQUARTERS for passengers coming to and from Tonopah and Bodie. Baggage transferred free.

When You Want a Rig...

At any time of the day or night the best turnouts to be had can be procured at my stable. A specialty of the best horses and rigs. Charges reasonable.

E. VERNON, Virginia Street, near Iron Bridge

VULCAN IRON WORKS

Ice and Refrigerating machinery.
Saw Mill Machinery.
Mining and Mill Machinery.
Vulcan Ropeways and Tramways.
Architectural Iron Work.

Works:
Cor. Kearney and Francisco Sts.
Office:—No. 505 Mission Street,
SAN FRANCISCO.

Nevada Hardware & Supply Co.

Our Specialty This Week

AGATEWARE of all descriptions at Prices That Will Surprise You

PROFESSIONAL CARDS

PHYSICIANS.

CHAS. E. MOOSER,
Physician and Surgeon,
Office and Residence: New Investment building, Corner 2nd and Sierra Sts.
Office Hours: From 1 to 4 p. m. and 7 to 8 p. m. Phone Main 181

S. K. MORRISON, M. D.
Physician and Surgeon
Office—Washoe Co. Bank bldg.; Residence, 322 Mill Street
Hours—10 to 12 a. m.; 1 to 3 and 7 to 8 p. m.; Sunday, 2 to 4 p. m.
Telephones—Office, Red 126; Residence Red 176.

DR. G. B. GERINO,
Physician and Surgeon.
Office and Residence: New Martin Bldg. Virginia street, Reno Nevada.
Office Hours: From 8 to 9 A. M.; 2 to 4 and 7 to 9 P. M. Phone Main 291.

M. R. WALKER, M. D.,
Physician and Surgeon,
Office and residence:—O'Connor Block 19 Second St. Office Hours: 2 to 4 and 7 to 8 P. M. Phone, Black 244.

C. H. WOODS, M D.
Physician and Surgeon.
Office:—Bank of Nevada Building. Residence, 109 Sierra st. Hours: 9 to 11 a. m., 1 to 3 and 7 to 8 p. m.
Phones:—Office, Red 34; Res., Black 32.

DR. J. A. HAMILTON,
Physician and Surgeon.
Phone Black 164. Office and Residence over Co-Op Store, Virginia St.

ELIZA A. INGALLS, M. D.,
Physician and Surgeon
Office and residence, over Co-Op Store, Virginia Street, Reno, Nev

DR. JOS. C. C. PRICE,
Veterinary Surgeon.
Infectious and Contagious Diseases of Cattle a specialty.
Office: Corner Sierra and Plaza Streets. Telephone: Black 342.

DENTISTS.

DR. CHAS. A. COFFIN
Dentist,
Office in Investment Building, over C. J. Brookins' store, Virginia Street.
Telephone Red 298.

DR. J. G. LEONARD,
Dentist
Dentistry in all its branches done in a workmanlike manner for living rates.
Office in New Quinn Bldg. Hours: 8 to 12 a. m.; 1 to 5 p. m.

D. W. RULISON, D. D. S.,
HELEN M. RULISON, D. D. S.
Dentists.
Offices: 218 Virginia street, Reno, Nevada. Phone Red 292.

ARCHITECT AND BUILDERS.

WALTER E. RICE,
Contractor and Builder.
Plans and specifications furnished. Old homes made new. Room 311 West street. Office 104 Virginia street.

HENRY W. NEWBY,
Surveyor.
U. S. Deputy Mineral Surveyor; County Surveyor; Deputy State Land Register.
Office: Winnemucca, Nevada.

ATTORNEYS.

NORCROSS & ORR,
Attorneys-at-Law.
Rooms 8 and 9, Bank of Nevada Building. Telephone Black 184.
Reno, Nev.

SHUTTER-COTTRELL,
Attorney-at-Law
Will practice in all courts of the State. Office—No. 137 Virginia street, Reno, Nev.

P. N. PACKARD,
Attorney & Counsellor-at-Law
Legal business of all kinds promptly attended to. Office—Sunderland building, Reno, Nev.

PROFESSIONAL CARDS

J. D. GOODWIN — U. S. WEBB
GOODWIN & WEBB,
Attorneys-at-Law,
RENO NEV. — QUINCY, CAL.
Rooms 1, 2 & 3, Washoe County Bank Building, Reno.

CHAS. L. KNOX,
Attorney.
Patent and Pension Claims.
POWNING BUILDING,
218 Virginia street, Reno, Nevada.
Phone, Red 291.

WILLIAMS & COOKE,
Attorneys-at-Law,
General law practice.
Office:—Room 6, Smith Building, Virginia street, Reno, Nevada.

W. E. F. DEAL,
Attorney-at-Law.
Offices:—Bank of Nevada Building, Virginia City, Nev.; Rooms 51-54 Nevada Block, San Francisco, Cal.
Will practice in all State and Federal Courts in the States of Nevada and California and in the Supreme Court of the United States.

FRANK D. KING,
Attorney-at-Law.
Legal business promptly and carefully attended to. Rooms 11 and 12, Washoe County Bank Building.

E. R. DODGE,
Attorney-at-Law.
Washoe County Bank Building, Reno, Nevada.

ABSTRACTS.

C. L. KNOX — B. L. WAL
Washoe County Title Co.
Abstracts of title furnished on short not for any lands in Washoe County.
Many titles in Washoe County are defecti Do not purchase without an abstract.
Room 9, 218 Virginia St., Reno, Neva

ASSAYERS.

Nevada Metallurgical Wor
of Reno, Nevada.
Ores sampled and working te made by any process. Assaying in its branches. Analysis of ores, e Bullion assayed and bought. Mines e amined and reported on, also hand on commission, etc. Samples sent mail promptly attended to.
M'GRATH & COMPANY,
113 Plaza St., (re

Swiss American House...
First-class throughout. Table plied with the best always. Be connection. A carload of ch dry and sweet wines just recei
CLARET WINE, 10 CENTS A GALLO
Chas. Romelli, Lessee
CENTER STREET

TRAVELERS GUIDE.

THE D. DENVER & RIO GRAN AND THE RIO GRANDE WESTERN
Only Transcontinental Line Passing Dir Thro' Salt Lake City (Stop-Over Allow
Connections made in Ogden Union De with All Trains of Southern Pacific.
OFFERS CHOICE OF
3 Fast Through Trains Dail
Leaving Ogden at 7:25 a. m., 2:15 p. m. and 7:16 p. m.
AND
Three Distinct Scenic Rou
Pullman Palace & Ordinary Sleeping
RENO TO
Denver, Omaha, Kansas City, S and Chicago Without Chan
Free Reclining Chairs, Personally Excursions. A perfect Dini Car Service.
For rates, folders, etc., inquire of the n Ticket Agent specifying the Rio Grande Route, or write
I. A. BENTON,
General Agent, Passenger Departme
SALT LAKE CITY.

The New Tivoli
Under the Bank of Nevada, on Virginia Street. Wine Rooms and Tamale Grotto. Private rooms for ladies and escorts.
JOSLYN & KRONBERG
Proprietors.

NEWSPAPERARCHIVE®

THE RIVERSIDE
UNDERTAKING PARLOR
A. F. McPHAIL, Proprietor

NEW STOCK AND LOW PRICES

Calls at Any Hour of the Day or Night Promptly Attended to

HOUSE TELEPHONE RED 174

Reno Wholesale Liquor Store
A. DEFANTI, Proprietor

...Choicest of...
Imported and Domestic Wines, Liquors and Cigars

SALOON AND FAMILY TRADE SUPPLIED
Sole Agent for Largest Union Cigar Factory on the Coast
Free delivery to any part of town.

Murphy Bldg, op. Opera House
Telephone Black 344

New Rubber Tire Hearse
AT STEVE CURRIE'S
OPERA HOUSE STABLES

Dry Lumber
There is now for sale the SLUMBER YARD, Virginia City, about
100,000 Feet
FLOORING, CEILING & RUSTIC
Nearly as good as new in every respect, and better for it is that it is DRY. Also
200 or More Doors, Windows and Frames
All this will be sold at much below cost of new material. For information address or see
R. S. MEACHAM, Agt. Virginia City, Nev.

Pyramid House
BEER and LUNCH HALL
East Side S. P. Depot
Phone Red 93
Nevada Agency for
Buffalo Lager Beer
Ruhstaller Gilt Edge Beer
Bowling Alley and Shooting Gallery Attached
CHAS. J. FRISCH, Proprietor

When in Truckee Drop in and See Al Conner at
"Truckee Saloon"
Opposite S. P. Depot
The finest brands of Wines, Liquors and Cigars ever passed over the bar. A pleasant and quiet resort. All the leading daily papers on file
Truckee Cal.

KEEP COOL
Fan Motors Houses Wired
RENO ELECTRICAL WORKS
James Hoyle Prop 105 Virginia Street
Reno, Nevada

Factory Blocks!
Cordwood, Factory Blocks, Coal and Ice.
FOR SALE AT
AITKEN'S WOOD YARD
Bell Phone Black 154. Yard Phone Red 64

"The Crystal"
H. J. THYES, Proprietor
Choicest Imported and Domestic
Wines and Liquors
Family trade supplied in quantities to suit at Lowest Prices.
All the Latest Fancy and Mixed Drinks
Hot Lunch Daily from 11 to 2
8 Second St. Doors East of Postoffice
Phone Black 261

For Sale at a Bargain
To close out quickly, 200 feet front on Virginia and 300 feet front on Sierra streets with two story house of 11 rooms, bath and closets, fine grounds with fruit and shade trees. Will sell as a whole or divide to suit purchaser. Also house of six large rooms and bath, lot 50x140 on Sierra street, 150 feet south of Second
FRANK BELL, 117 West Street.

RING UP BLACK 383
The Freshest and Choicest Goods for Cash
Groceries, Provisions
Fruits, Vegetables
FRANK CAMPBELL,
(Successor to P. Andreucetti)
FOURTH & VIRGINIA STS.

Standish Creamery Co.
LASSEN COUNTY, CAL.
Largest creamery in Northern California. Forty miles from Reno.
The trade supplied with choicest Fancy Butter at Lowest Prices.
G. B. TOOMBS, Manager.

STORAGE!
Very best facilities for storing all kinds of goods
Merchandise, Household Furniture, Produce
CARLOADS A SPECIALTY
One warehouse near railroad track with landing direct from or into cars
W. I. MITCHELL, Agent
Telephone Main 18
Office and Warerooms 214-216 Lake St.

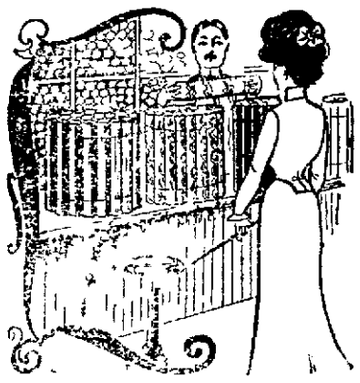

AN UNLIMITED ASSORTMENT of designs in our showing up-to-date
WALL PAPER
patterns. There are many new colors and combinations in the lot. Papers suitable for any room from hall to attic. Every price from
Ten Cents to $1.50
per roll. Enough to paper a room for
A look at the collection is an artistic treat
Reno Paint, Oil & Supply CO.
134 Virginia Street
Martin Bldg
Reno, Nevada

FOR SALE...
REGISTERED
Hereford Bulls
AND HEIFERS
Alamo Hereford Stock Farm,
John Sparks, Prop

SHUDDERS AT HIS PAST.

"I recall now with horror," says Mail Carrier Burnett Mann, of Levanna, O., "my three years of suffering from kidney trouble. I was hardly ever free from dull aches or acute pains in my back. To stoop or lift mail sacks made me groan. I felt tired, worn out, about ready to give up, when I began to use Electric Bitters, but six bottles completely cured me and made me feel like a new man." They're unrivaled to regulate Stomach, Liver, Kidneys and Bowels. Perfect satisfaction guaranteed by S. J. Hodgkinson. Only 50 cents.

DISSSOLUTION OF CO-PARTNERSHIP.

Notice is hereby given that the copartnership heretofore existing between Alex. Pringle and J. J. Carroll, under the firm name of Pringle & Carroll, is this day dissolved by mutual consent, Alex Pringle retiring.

All accounts due the above firm are payable to J. J. Carroll, who will pay all indebtedness of the firm.

ALEX PRINGLE,
J. J. CARROLL. J8w8

NOTICE TO CONTRACTORS.

Board of Commissioners for care of indigent Insane will meet on Monday, 23d of June, 1902, at the office of the State Treasurer, Carson City, for the purpose of considering bids for supplies at the Hospital for Mental Diseases at Reno, Nevada. Contracts to date from July 1, 1902, to July 1, 1903. Proposals to be marked "Supplies," and addressed to undersigned.

Proposals for 800 cords of split wood or 600 cords of limb wood and 200 cords of split wood will be considered at above date. Bids to read F. O. B. Reno so much, F. O. B. Asylum which, so much. Proposals to be marked 'Wood.' Address

F. L. WILDS.

OLD SOLDIER'S EXPERIENCE.

M. M. Austin, a civil war veteran, of Winchester, Ind., writes: "My wife was sick a long time in spite of good doctors' treatment, but was wholly cured by Dr. King's New Life Pills which worked wonders for her health. They always do. Try them. Only 50c at S. J. Hodgkinson's drug store.

A Good Cigar for 5c
Is the PORTO RICO, made from imported tobacco and by skilled labor. It the best best cigar on the market for the money, and will give you a better smoke than some higher priced ones. For sale at
A. NELSON'S CIGAR STORE
Virginia Street

FREE EMPLOYMENT OFFICE

THE NEW STAGE LINE
—BETWEEN—
SODAVILLE and TONOPAH
FAST FREIGHT IN CONNECTION
GOODS DELIVERED DAILY
NEW COACHES
DAILY SERVICE
Office Palace Hotel, Reno, Nev.
LADD & COHN,
Proprietors.

Grand Basket Picnic
and
Benefit Band Concert
OF THE—
Modern Woodmen
NEXT—
Sunday, June 15th
In picturesque Dog Valley over the S. P. and Verdi scenic railways.
Mountian scenery, music and scenery in the cool of the Sierras
Tickets $1 00
Children 5 to 12 50cts.

ALL EYES ON TEXAS.

Great is Texas. Her vast cotton crops and marvellous oil discoveries amaze the world. Now follows the startling statement of the wonderful work at Cisco, Texas, of Dr. King's New Discovery for Consumption. "My wife contracted a severe lung trouble," writes Editor J. J. Eager, "which caused a most obstinate cough and finally resulted in profuse hemorrhages, but she has been completely cured by Dr. King's New Discovery." It's positively guaranteed for Coughs, Colds and all Throat and Lung troubles. 50c and $1 00. Trial bottles free at S. J. Hodgkinson's.

NOTICE.

Notice is hereby given that there will be a meeting of the stockholders of The Reno Chance Mining Company, a corporation duly organized and existing under and by virtue of the laws of the State of Nevada, at the Pyramid House 200 Lake street, corner Commercial Row, on Saturday, the 14th day of June, 1902, at 8 o'clock p. m.

All stockholders are requested to be present at said meeting.

Dated June 3rd 1902

ROBERT EASON, President
GEO. W. PERKINS, Secretary
CHAS. J. FRISCH, Treasurer,
T. C. DREW,
WM. WILSON,
JAMES EASON, Vice-President,
JAMES PATTERSON,
C. P. FERREL J4td

Trade Pointers.

A lot of men's hats selling at cost at the Co-Op store. tf

For a bargain in shoes or hats go to the Co-Op store. tf

Plumbing and electric wiring best at Ed Schmidt's. tf

Still a few dry goods at the Co-Op that must be sold. tf

Garden tools, poultry netting and garden hose at Ed Schmidt's. tf

G. M. Bello & Co. make the best tamales in town. 111 Virginia St.

A full line of groceries always on hand at the Co-Op store. tf

Refrigerators all sizes and blue flame oil stoves cheapest at Ed Schmidt's. tf

Harry Davis has all the leading magazines and publications—Single copies sold or subscriptions taken. tf

The Rotary system is the true system.

See Ed Fowler the sewing machine man, C and C Block.

All kinds of stoves and steel ranges sold at San Francisco prices at Ed Schmidt's. tf

Fresh compressed yeast every Tuesday and Friday at Cunningham & Fergusons. Leave your orders.

Baltimore oysters every Thursday and dressed turkeys and chickens every Friday at Frank Campbell's. tf

The Washoe Lunch Counter and bar have built up an immense trade by serving only the best to their patrons. Messrs. Clausen & Block are experienced caterers. tf

Bryson & Cohn, proprietors of the Monarch Saloon, sell Anheuser-Busch beer summer and winter. This is the best and only eastern beer on draught in Reno. tf

The Palace shaving parlors, the most popular and up-to-date barber shop in Reno, will close at 12 o'clock Sundays. Five chairs presided over by competent artists. tf

M. A. Hanna's barber shop, opposite the Union depot, has been renovated and is a first-class tonsorial shop. Porcelaine lined baths. Give him a call. tf

...IN THIS WE EXCEL...

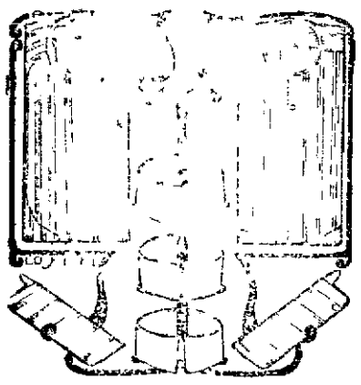

The laundering of colored goods particularly shirts, cuffs, shirt waists and articles of similar nature, has been made especial study and we have no hesitation in asserting that the work of
Reno Steam Laundry
as superior to that of all others. Care is taken not to fade goods. The finish is as perfect as skill can make.

Palace Hotel
Headquarters for Mining Men and Stockmen..
COR. COMMERCIAL ROW AND CENTER STREETS
Open All Night.
J. A. FITZGERALD, Proprietor

The Marra Saloon WEDEKIND CITY
Is stocked with the choicest Liquors & Cigars
F. MARRA, Proprietor

Morrill & Smith Addition
Now Ready
For Sale By
Davenport
Office 112 Virginia Street

Good Groceries
VEGETABLES
FRUITS
FRESH RANCH BUTTER
FRESH EGGS
And a large excellent assortment of canned goods this year's pack. Good groceries at the lowest possible prices
Coffin & Larcombe
SIERRA STREET

Smith-Brian Co.
So-da You See the Point
The leading soda men in all its branches. Purity in water, and best of material in the manufacture of goods is our motto. Orders by mail or phone delivered promptly. Families supplied in not less than one-half dozen lots. No single bottle sold.
Phone Black 262.
P. O. Box 262.
Pioneer Soda Works

Card to the Public from Arcade Champion Bootblack...
Owing to the increase in my business, I have leased the Palace Hotel Bootblack Stand, and will run it in addition to the Arcade Bootblack Stand, where I have been in the past—Good Work and attention to business my motto at both places. Spots removed from Gentleman's Clothing—Daily papers and periodicals on file at both stands. Information of all kinds cheerfully given to strangers. Stands open until 9 p. m.
WM. W. TRIES, Proprietor.

Groceries, Fruits, Vegetables
Wines, and Liquors
The best goods the market affords in stock. Give us a trial order
THE RAILROAD LODGING HOUSE
Op. Passenger Depot
Newly furnished
A. T. DORMIO, Proprietor

For a Drink and a Smoke Try
The...
STANDARD SALOON
RUTLEDGE & SEAMAN,
Proprietors.

TIME TABLES.

SOUTHERN PACIFIC RAILROAD

ARRIVES	TRAIN	DEPARTS
	SOUTHERN PACIFIC	
p m	No 4, Eastbound Express	9 52 p m
a m	No 6, Eastbound Fast Mail	8 15 a m
p m	No 2, Eastbound Limited	7 28 p m
a m	No 5, Westbound Express	6 40 a m
a m	No 3, Westbound Fast Mail	8 52 p m
a m	No 1, Westbound Limited	[illegible]

VIRGINIA & TRUCKEE RAILROAD

ARRIVES	TRAIN	DEPARTS
	VIRGINIA & TRUCKEE	
	No 1, Virginia Express	8 35 a m
7 10 p m	No 2, San Francisco Ex.	
	No 3, Local Passenger	1 20 p m
11 15 a m	No 4, Local Passenger	

NEVADA CALIFORNIA OREGON RY

No. 1		STATION		No. 2
9 00 a m	Lv	Reno	Ar	5 25 p m
12 10 p m	Ar	Plumas	Lv	2 05 p m
[illegible] p m	Ar	Beckwith	Ar	10 55 a m
[illegible] p m	Ar	Clairville	Lv	10 00 a m
2 05 p m	Lv	Plumas	Ar	2 05 p m
1 20 p m	Ar	Doyle	Ar	12 45 p m
2 35 p m	Ar	Amedee	Lv	11 35 a m
2 05 p m	Lv	Amedee	Ar	11 05 a m
8 30 p m	Ar	Hot Springs	Ar	10 47 a m
8 40 p m	Ar	Termo	Lv	8 00 a m

LEGAL ADVERTISEMENTS

NOTICE OF STOCKHOLDERS ANNUAL AND SPECIAL MEETING.

The undersigned Trustees or Directors of the Washoe County Bank, hereby give notice of an annual and special meeting of the stockholders of said bank which is called for

Tuesday, the eighth day of July, 1902, at the hour of 2 o'clock p. m., to be held at the banking house of the said bank of the Town of Reno, County of Washoe, State of Nevada, and that the object of said meeting is the election of Trustees or Directors, also to consider and determine the question of increasing the capital stock of the Washoe County Bank from two thousand shares of the par value of One Hundred Dollars each to five thousand shares of the par value of One Hundred Dollars each, and to consider such other business as may come before the meeting.

Dated at Reno, Nevada, May 13th, 1902.

GEO. W. MAPES,
F. M. ROWLAND,
A. H. MANNING,
M. E. WARD,
D. A. BENDER,
D. B. LYMAN,
C. T. BENDER.

BID FOR CONCESSIONS.

For the Free Street Fair and Carnival.

Proposals will be received for the various booths and concessions for the Reno Free Street Fair and Carnival up to 12 o'clock noon, Monday, June 16, 1902.

All persons bidding for concessions, privileges, etc, are required to state explicitly of what their concession or privilege shall consist, price bid and other explanatory matters in relation thereto.

The Committee reserves the right to pass upon the nature of the concessions, and to reject any and all bids.

Address all communications to the Secretary Committee on Booths and Concessions

J. H. Brearley, Chairman
Louis J. Cohn, Secretary

NOTICE OF DISSOLUTION.

Notice is hereby given that the partnership heretofore existing between James H. Hoyle and Chas. D. Stanton, and known under the firm name of 'Reno Electrical Works,' conducting an electric supply, fixture and construction business at 105 Virginia street, Reno, Nevada is this day dissolved by mutual consent. All bills due the firm are payable to James H. Hoyle, who retains the business, and assumes all liabilities of said firm.

CHAS. D. STANTON,
J. H. HOYLE,
Reno, Nevada, May 19, 1902.
Date of publication May 20, 1902

NOTICE OF STOCKHOLDERS' MEETING.

Notice is hereby given, that at a regular meeting of the Trustees of the Bank of Nevada, a corporation, held at the office of said corporation, in Reno Nevada on the 6th day of May, 1902, it was ordered by a unanimous vote of all the Trustees of said corporation that a meeting of the stockholders of the said Bank of Nevada, be called for the third (3rd) day of July 1902 for the purpose of increasing the capital stock of said Bank of Nevada, from three hundred thousand dollars (300,000) to seven hundred and fifty thousand dollars, ($750,000) and to increase the number of Trustees from seven to nine. Therefore a meeting of the Stockholders of the said Bank of Nevada, corporation, is hereby called for the 3rd day of July, 1902, 12 M, at the office of the said Bank Nevada, at Reno, Nevada, for the purpose of increasing the capital stock of the said Bank of Nevada, a corporation, from three hundred thousand dollars, ($300,000) to seven hundred and fifty thousand dollars, ($750,000- and increasing the number of Trustees from seven to nine, and for the purpose of transacting such other business as may regularly come before the said meeting.

Dated at Reno, Nevada, this 6th day of May, 1902.

GEO. F. TURRITTIN,
HENRY ANDERSON,
DANIEL MEYER,
P. J. FLANIGAN,
A. G. FLETCHER,
J. N. EVANS,
M. SCHEELINE
Trustees of the Bank of Nevada
M7w8

NOTICE OF SPECIAL STOCKHOLDERS' MEETING.

Notice is hereby given that there will be a special meeting of the stockholders of the Oregon Potash Company held at the Riverside hotel, Reno Nevada, Wednesday, July 23, 1902, at 2 p. m. Said meeting is called to increase the capital stock to one hundred million dollars, on a basis of four dollars per ton of the potash and soda salts in the company's property at Summer and Abert lakes, Oregon, to authorize an issue of bonds for ten million dollars to receive for the company the personal contract held by Mr. Sain with the Nevada-California-Oregon Railway Company for the development of the property, and to increase the membership of the board of directors to seven. At the same meeting will be held the first annual election of a board of directors.

The board directs that this notice be published in the Reno Journal for a period of eight weeks.

Dated at a meeting of the board held at San Francisco, May 24, 1902.

CHARLES M. SAIN,
JOHN T. REID,
RALPH S. STUBBS.
Board of Directors.

NEWSPAPERARCHIVE®

CLASSIFIED ADVERTISEMENTS

All classes of legitimate advertisements not exceeding six (6) lines inserted under this head for 50 cents a week.

WANTED.

WANTED—A girl to do light housework for a family of two. No children. Address Box 452, Reno, Nevada. J11w1

WANTED—An all-around blacksmith. Apply at 96 Virginia street, near iron bridge. J10w1

WANTED—Beginners or advanced pupils on cornet, clarionet, flute or saxaphone or any reed or brass instrument. Pupils furnished with instruments if desired. Call at 521 Fourth street, or The Studio, 134 Virginia street.
J9tf LEIGH INGALSBE.

WANTED—A situation to do houusework. Country preferred. Inquire at Mrs. W. L. White's residence South Center Street. J8W1

WANTED—To rent, a furnished house from five rooms up. No children Address H. J. Waller, Wire House J7w1

WANTED—A 5 or 6 room house, with both, in good location. A good tenant for the right place. Address Mrs. T. Dougherty, Golden Eagle Hotel. J5t

WANTED—Woman for general housework Pleasant home and good wages to right party. Call at 26 West Second street.

WANTED—A five or six room unfurnished house. Address C. L. care of The Journal. t

WANTED CUSTOMERS—To drink our beer, play billiards and pool and occupy our rooms. The best accommodations to be had in Reno for single men. All the comforts of home. JOE BARRA, Corner of Plaza and Sierra street. M26tf

Customers to buy my soda and miners waters. D. W. McKenzie, at the Washoe Brewery building on Sierra street. Free delivery. M18t

FOR RENT.

FOR RENT—Good sleeping rooms for gentleman; furnished at $5.00 per month. Call at Novelty Dry Goods Store. J3t

FOR SALE.

FOR SALE—A set of 2 1-2 inch spoke wheels, new and first-class. For particulars inquire corner Sierra and West streets. J12w

FOR SALE—One of the latest improved one and one-half horse power E. R. Thomas gasoline motors. It is new and will be sold at a bargain. Full equipment goes with it It may be attached to any bicycle Inquire of Marcus Fredrick. J12w

FOR SALE—Second-hand water wheel cheap. Great American Importing Tea Co.'s store, 19 Commercial Row

FOR SALE—A large family range including cooking utensils, also single bedstead, spring and mattrass. Inquire at Cabinet saloon. J8tf

PASTURE FOR SALE—I have two large pastures, mostly tame grasses Cattle or horses at $1.00 per head per month. P. Rasmussen, one-half mile north of Orrin Ross' place. J7w

FOR SALE—Two fine second-hand pianos, on easy terms. Will take them back any time inside of three years, in exchange on the matchless Weber, and allow all that has been paid on them. Clark Wise & Co O'Conor Bilding, Rooms 17 and 18 J7w1

FOR SALE—My home with furniture on Fourth street, one of the best locations in Reno and everything ready for housekeeping. Long time payments if desired. Enquire at 309 West Fourth street
M27m1 MRS B. E. HUNTER.

FOR SALE—A one-horse deliver wagon, almost new. See Frank Savage, 318 N Virginia street, Reno m7tf

MISCELLANEOUS.

MONEY TO LOAN—On all kinds of securities. Quinn & Co., east Second street, near telegraph office. J12tf

LOST.

Between the N-C-O car shops and the asylum. A parcel containing a black silk shirt. Finder please leave same at Owen Fraser's, corner of Fifth and Peavine streets, and receive reward. J12w1

SOCIAL DANCE—The Sierra Club will give a social dance at their hall on the Virginia road, next Saturday evening, June 14th. Admission 50c Everybody invited. J11td

LESSONS IN SHORTHAND—Private lessons in shorthand, terms reasonable and two systems taught. Apply at 207 Commercial Row. J10tf

MYERS & LA FORGE—Will hold a reduction sale for the entire month of June to reduce their stock of summer millinery, prior to the Carnival. Everything in late, stylish and dainty millinery. Our motto is "Quick sales and small profits." Golden Eagle Hotel. J10tf

THE GIBBS—If you want a stylish hat go to The Gibbs. If you want a stylish neck ruff go to The Gibbs. If you want bargains this week go to The Gibbs.
204 VIRGINIA STREET.

THERMAL BATH CABINETS—Why send your money away when you can buy a Robinson at home. The best Cabinet made, don't cost any more than the inferior kind. Leave orders at the Singer Sewing Machine Office, Opera House Block. J7w1

LOST—Between the High School and the postoffice, last Tuesday, an essay, entitled "The High School Paper," signed "Jessie Levy." Finder will be suitably rewarded by leaving the same at the High School, or at this office. J7w1

THE LATEST AND BEST—Sewing machines on earth. The very best is none too good for anybody. Bargains. See Fowler, the Sewing Machine man, Clough & Crosby block, Second street. Phone Black 94.

DRESSMAKING—Stylish dressmaking reasonable, by Miss C. King late of San Francisco, 302 Maple st. J4w2

CLOTHES CLEANED—And pressed, all spots guaranteed to be removed permanently. Leave orders at Wartman & Litch's barber shop. J1tf

DR. VIRGINIA P. SMITH makes women's and children's diseases a specialty. Rooms 15 and 16 O'Connor block, Second street. Phone Black 245. m22m1

WOOD SAWING—Hartley Upson is ready to saw wood of any and all kinds. Those wishing wood sawed by steam would do well to leave orders at Fred Strassburg's cigar store also garden plants for sale at No 402 North Virginia street. tf

PIANO, GUITAR AND MANDOLIN Special attention given to technics expression and the study of classics music. Rates given to guitar and mandolin clubs; use of instruments Attention given to practice.
MRS. M. E. ROSSEAU,
tf No. 8 Fifth st

JOHN HILL—The veteran bootblack has removed from the Palace and will open a stand today or tomorrow has opened a stand in front of the Sacramento beer hall.
He requests all his old patrons to call on him and solicits the business of the public generally. A1tf

AGENTS—$10 daily, introducing our Brilliant Gaslight Burners, families, business houses, banks, churches, private and public buildings, buy at sight. These burners are what the people are looking for. They do not require a chimney (to break) or wick to trim, and make no smoke or dirt. Fit any coal oil lamp without expense or trouble, and produce the best, cheapest and cleanest light It is a great money maker for agents; 200 per cent profit. Write at once and get to work right away. Sample free. ENTERPRISE MFG CO., B, Cincinnati, O. m3A2

J. P. STEWART, the reliable piano and organ tuner, and expert repairer, is receiving orders at Herz Bros. Jewelry store. If you are intending purchasing a piano or organ don't fail to see him at once, as he is factory agent of the famous instruments of the world, and can, and will give you the best offers for cash or easy payments if you wish. If you cannot buy just yet call upon W. P. Stewart for information about all pianos; he is an expert on construction and tune. M24tf

"Good Morning Carrie"

"The Game of Eyes"

And Other New Songs

...AT..

Merrill's Studio
134 VIRGINIA ST.

Clay Pigeon Shooting

Ten shots for 25 cents

Every Sunday

2-5 for the House]
3-5 for Best Shot

Race Track Road House

Advertised Letter and Package List

The following letters remain uncalled for in the Reno Postoffice for week ending June 10, 1902:

Gentlemen—Malcolm Achey, Jno Aronson, F. Bariola, H. F. Baavola, Wm Ball, Chas. Beard, R. S. Chapman, J. H. D. Daniels, Geo. B. Doane, Barney Doyle, Pearl Duffy, Dr. S. G. Ede, Rossi Giovanni, Y. Gillick, A. J. Goodman, Asa Gneen, Fred Herriman, H. Holmes, Chas. J. Hughes, Chas. Johnson, C. R. Johnson, J. A. Kenaw, Geo. M. Lawrence, Leader Fence Machine Co., J. M. Moufe, Frederico Maure, Miller Bro., Milton Land and Oil Co., McCormack Machine Agent, T. McGregor, Henry Nelson, J. F. Nicheals, Chas. Olas, Mr. John O'Neal, Leon Ott, G. W. Rehy, Jas. Reed, Milo Reese, Reno Chop House, Florencio Roblez, Jim Scott, S. M. Sampson, J. W. Shain, Oscar C. Smith, F. E. Smith, W. A. Son, Bob Stuart, W. A. Tebreau, W. D. White, Jeff Williams, H. F. Wiles, Fred Woodbury.

Ladies—Mrs. J. Cox, Mrs. J. Donahue, Mrs. C. A. Frick, Mrs. Maud Gerard, Mrs. C. J. Greybill, Mrs. Ethel Grant, Miss Annie Gibblin, Mrs. A. L. Hall, Mrs. Eliza Harden, Miss Hattie E. Hartman, Mrs. G. L. Lammon, Miss M. C. Lake, Mrs. Ethel Lile, Mrs. Nellie Martin, Miss Josie Myers, Mrs. Sera A. Muir, Lulu B. Norred, Mrs. Smith Orr, Mrs. Libbie Silva, 2; Fayette Tempest, Mrs. C. C. Wallace, Mrs. L. H. Wheeler, Miss V. Wilson, Mrs. Harriet Gilbert.

Foreign—Cantandore Antonio, Jose Joaquin Cabrel, T. Chiatovich, Giov. Battesta De Santis, J.L. Mendes, Malonguez Limeon, Oileppo Luigi, Patrick Robert.

PACKAGES.

Mis S. E. Bonneville, Miss Agnes Clark, E. E. Dalton, Miss Violet Foley, Mrs. Griffith, N. A. Jaqaes, M. W. McLain, A. H. Patrick, William Quinn, Emil Reimschneider, A. W. Vickers, M. Welch, Frank Wilmeroth.

Foreign—E. M. Clague, Rudolph Jensen, James Mitchell, James McKinley, Joseph A. Mooney, A. J. McLellan.

D. A. DAWSON, Postmaster.

Good varnishes for furniture, woodwork and floors. Porteous Dec. Co.

VIRULENT CANCER CURED.

Startling proof of a wonderful advance in medicine is given by druggist G. W. Roberts of Elizabeth, W. Va. An old man there had long suffered with what good doctors pronounced incurable cancer. They believed his case hopeless till he used Electric Bitters and applied Bucklen's Arnica Salve, which treatment completely cured him. When Electric Bitters are used to expel billous, kidney and microbe poisons at the same time this salve exerts its matchless healing power, blood diseases, skin eruptions, ulcers and sores vanish. Bitters 50c, Salve 25c at S. J. Hodgkinson's.

Pure prepared paint, ready for use. Pure materials. Porteous Dec. Co.

Trade Pointers.

A lot of men's hats selling at cost at the Co-Op store. tf

For a bargain in shoes or hats go to the Co-Op store. tf

Plumbing and electric wiring best at Ed Schmidt's. tf

Still a few dry goods at the Co-Op that must be sold. tf

Garden tools, poultry netting and garden hose at Ed Schmidt's. tf

G. M. Bello & Co. make the best tamales in town. 111 Virginia St.

A full line of groceries always on hand at the Co-Op store. tf

Refrigerators, all sizes, and blue flame oil stoves cheapest at Ed Schmidt's. tf

Harry Davis has all the leading magazines and publications—Single copies sold or subscriptions taken. tf

The Rotary system is the true system.

See Ed Fowler, the sewing machine man, C and C Block.

All kinds of stoves and steel ranges sold at San Francisco prices at Ed Schmidt's. tf

Fresh compressed yeast every Tuesday and Friday at Cunningham & Ferguson's. Leave your orders.

Baltimore oysters every Thursday and dressed turkeys and chickens every Friday at Frank Campbell's. tf

The Washoe Lunch Counter and bar have built up an immense trade by serving only the best to their patrons. Messrs. Clausen & Block are experienced caterers. tf

Bryson & Cohn, proprietors of the Monarch Saloon, sell Anheuser-Busch beer summer and winter. This is the best and only eastern beer on draught in Reno. tf

The Palace shaving parlors, the most popular and up-to-date barber shop in Reno, will close at 12 o'clock Sundays. Five chairs presided over by competent artists. tf

M. A. Hanna's barber shop, opposite the Union depot, has been renovated and is a first-class tonsorial shop. Porcelaine lined baths. Give him a call. tf

Gilt-Edged Bargains in Second-Hand Pianos

We have for sale at our piano warehouse, corner Lake and Commercial streets, three second hand pianos, good enough for practice. Two uprights and one square. We want to get rid of them, and they must be sold. Prices as follows: $25, $30 and $35.

WILEY B. ALLEN CO.,
Lake and Commercial Row.

Window shades that run easy and wear well. Porteous Decorative Co

FILTHY TEMPLES IN INDIA.

Sacred cows often defile Indian temples, but worse yet is a body that's polluted by constipation. Don't permit it. Cleanse your system with Dr. King's New Life Pills and avoid untold misery. They give lively livers, active bowels, good digestion, fine appetite. Only 25 cents at S. J. Hodgkinson's.

If you want the best at honest prices buy our wall paper. Porteous Dec. Co.

HAPPY TIME IN OLD TOWN.

"We felt very happy," writes R. N. Bevill, Old Town, Va., "when Bucklen's Arnica Salve wholly cured our daughter of a bad case of scald head." It delights all who use it for cuts, corns, burns, bruises, boils, ulcers, eruptions. Infallible for piles. Only 25c at S. J. Hodgkinson's.

Paper hangers admit that our prices are low. If we can please them we can please you. Porteous Decorative Co.

DR. FEIGER'S LIFE SAVING COMPOUNDS cures headaches billiousness, diseased kidneys and impure blood. Doctors say there is none better.

The Fraternal Brotherhood.

Conservative and up-to-date fraternal order, with a membership in Reno of 60. Writes policies of $1000, $2000 and $3000. Gives accident, total disability and old age benefit. Not a die-to-win proposition. It will pay you to investigate.

Inquire at
GOLDEN EAGLE HOTEL.
Room 22.

A Chance to Get Rich!

How did Astor make his money? By buying low-priced lots in a growing city.

A Lot in the New-Town Tract

Two miles east of Reno, Nevada, Adjoining the new railroad shops, costing $100 to $200, may soon be worth as much as one on Virginia Street.

Free Water Deeded With Each Lot

The Electric Railroad Franchise passes thro' the center of this tract. It is all good land. Every lot will produce enough vegetables to feed a family.

A few 5-acre tracts for sale at $1000 each.

A whole block has been given for a Public Park, a large lot for a school and one for Church uses and a Free Library.

Lots Sold on the Installment Plan

This tract adjoins the new Railroad Shops and is only 10 minutes by "bike" from the State University.

Agencies at leading Real Estate Offices or address

NEW-TOWN DEVELOPMENT CO.

Box 505, Reno, Nevada

Offices over Co-Op Store, and at 14 Second Street

Ingalls, Hibbard & McPhail,
TRUSTEES.

The Palace DRY GOODS and CARPET HOUSE.

STREET FAIR TALK

The colors of the Street Fair Carnival will be red, white and orange; 500 peices of Street Fair bunting have just been received. Better buy now before all the stocks are sold. There will be a great time at the Street Fair and you must decorate your homes and the way to decorate is to plan ahead.

We are very busy in the Shirt Waists, Crash and Woolen Skirts and ready-made Tailor Suits departments. Prices have taken an early tumble here and many ladies are taking advantage of the reductions. Don't miss the Street Fair Write your friends and acquaintances and invite them to come We want 25,000 visitors in Reno during the Carnival. Write us for information.

Waists

Fancy Colored Percale Waists in all sizes.....50c each

Solid Colored Waists in Pink, Blue or red, trimmed in two rows of Insertion, reduced to.....$1 25 each

Crash Skirts

Good and Serviceable Skirts, four rows Trimming, a wonderful value.....90c each

Fine quality flounced Linen Crash Skirts, stylishly cut and durable at.....$1 75each

Samples of White P. K. Skirts

We have bought the entire line of White P. K. skirts from a manufacturer at our own price and therefore can sell reasonable

The Palace Dry Goods House

Earn Money by Spending

That is the proposition at Gaynor's. He gives you a

5 Per cent Dividend on Every Purchase

The prices are as low and in some cases lower than elsewhere, then 5 per cent is deducted. No losses on bad debts. You pay only your bill, not 8 to 12 per cent of the merchant's loss on bad debts in addition.

Coupon Books: $5.00 for $4,75; $10,00 for $9,50

Would be pleased to have you call and examine our stock.

T. G. GAYNOR, Sierra and Elm
Opp. Creamery. Phone Black 376.

Everybody Uses Groceries

Many people, however, do not know that most of their food is adulterated by scheming manufacturers. Such concerns do not get our trade. Our goods are fresh and first-class, and our prices are as low as good groceries are sold for :: :: ::

C. Novacovich :: Commercial Row

Carpets, Furniture, Linoleums

An elegant line of Shades, Lace Curtains, Portiers and Draperies now in stock. Call and get our figures before purchasing elsewhere.

Donnels & Steinmetz,
NEW INVESTMENT BLDG., 2d ST.

Upholstering in All Its Branches

A. SPENCER, Pres't. A. FRENCH, Vice-Pres't. & Supt.

The Nevada Planing Mills Company

Is now ready to receive orders for All kinds of

Lumber, building and house furnishing material, wood turning, scroll sawing, etc.

Having just completed a new mill, equipped with modern machinery, we are prepared to turn out first-class work, at reasonable prices with promptness.

MILL & YARD—North of N-C-O. Shops OFFICE—Rooms 9 & 10, Sunderland Bldg

have you heard of them?

Well, they are here. At 334 Sierra Street is the place of business of the

RENO CABINET & NOVELTY CO.

They make anything in Hard and Soft Woodwork, and deal in Mantles, Parquet Floors, etc.

See them before purchasing elsewhere. Work guaranteed

Truckee and Reno Meat Markets

RENO MEAT COMPANY

Wholesale and Retail Dealers in

BEEF, PORK AND MUTTON, SAUSAGE, ETC.

STEAM SAUSAGE FACTORY
GROUND BONES

Reno Market Phone, Red 192
Truckee Market Phone, Black 202 P. O. Box 498

NEWSPAPER ARCHIVE®

Bright and New Goods for Spring-time . . .

Embroidered organdies, sheerest and prettiest dimities in exclusive patterns, Madrases, chambrays, plain and mercerized, etc.

Swell shirt waists and skirts.

The newst ribbons, laces and fancy hose.

The celebrated Reliance wrappers.

The general favorite Velvet Grip Garters.

Keyser's finger-tipped silk gloves; Centemeri's and others, best kid gloves in the world.

[illegible]'s Reliable Dry Goods [illegible] Largest House 205 Virginia Street

Are Your Eyes Troubling you?

If so, then try

A. W. LORD, Scientific Optician

...WITH...

R. Herz & Bro., Reno's Jewelers

Testing Free. No Failure! Prices Reasonable!

Buy The Best Reliable

Better Than Ever

Will Outwear Anything

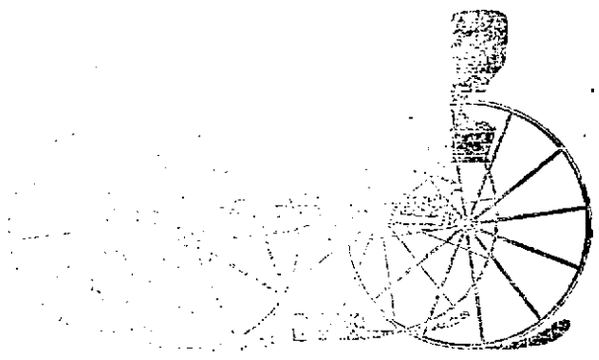

[illegible] Buggies, Road Wagons, [illegible] Farm Wagons

Prices from $65 to $135

[illegible] from $30 to $100

The largest stock to select from in the State at

J. [illegible] CO.'S

Right [illegible] occupying the whole of the second floor of their store corner

Virginia & Flora Streets,

RENO, NEVADA

Write for Catalogue.

[illegible] DELIVERY . . .

[illegible] Groceries

[illegible] Vegetables in Season

[illegible] Every Friday Morning

[illegible] CUNNINGHAM

[illegible] Row and Sierra St.

[illegible] . . .

[illegible] ARRIVED . . .

We Want ICE!

[illegible] and natural product delivered [illegible] part of the city.

[illegible] Phone Blk. 115

[illegible] Mercantile Co

[illegible] PLASTER

[illegible] LIME, HAIR [illegible] CEMENT.

[illegible] Commercial Row

[illegible] Fruits and [illegible]

[illegible] the finest [illegible] and [illegible] to afford. Orders [illegible] carefully filled and [illegible]

[illegible] Virginia Street

Phones: Black 251, Res. Red 285

[illegible], SUCCESSOR TO L. D. FOLSOM

A Pleasant Notice Given a Renoite

E. H. Prentice, division freight and passenger agent of the Southern Pacific Company, with headquarters at Reno, Nevada, arrived in this city on railroad business last evening. Mr. Prentice is one of the prominent citizens of the Riverside City and takes a leading part in all public enterprises at that place. The present activity there is largely due to his efforts, aided by the Southern Pacific Company. Mr. Prentice reports that business in Reno at the present time is quite lively and that the citizens are taking great interest in the carnival and street fair to be held there July 2, 3, 4 and 5, and that extensive preparations have been made to entertain a large crowd.

Mr. Prentice has been in Nevada City before, and expressed confidence in the future of this, the Queen City of the Sierras. Mr. Prentice's division includes Nevada county and he will be in this section quite often. He is always willing, and even anxious, to have the public call on him in regard to business with the Southern Pacific Company. Letters addressed to him at Reno, Nevada, will receive prompt attention. Through his efforts the railroad company has granted a special rate from all parts of the road to Reno during the carnival. The aggregate fare for the round trip will not exceed the regular one-fare rate.—Union and Herald.

Will Go Single, but Return Double

Ed Shaver leaves for Loyalton Monday morning, riding a bicycle built for two. He has an important engagement there Wednesday, after the consummation of his business there he will return. The tandem will have a second occupant on the return trip.

The boys are already planning to give the "Champ" a reception when he, or, rather, they return.

During Mr. Shaver's absence his desk in the postoffice will be occupied by Carrier Jack Shaver and the latter's route will be taken by Substitute Carrier Taylor.

It is rumored that this is only a beginning and that before the melancholy days of autumn arrive there will not be an unmarried person connected with the Reno postoffice department. This information is said to come from the general delivery clerk and is doubtless authentic.

New Postmaster Receives Commission

The commission of D. A. Dawson, postmaster—appointed for Reno, arrived and has been framed, signature of President Roosevelt and all. Mr. Dawson is one of the youngest postmasters in the United States filling a position of the importance of Reno, but he is thoroughly capable, and as for integrity and loyalty to the best interests of Uncle Sam he is just about as good as anybody who could have been appointed to the position. The Journal would like to say a lot of good things about Postmaster Dawson, but, blast him! he is on the wrong side of the political fence, just like our good, dear, dead friend, Kraus, his predecessor.

Band Concerts Now in Order.

The county commissioners have appropriated $75 for the erection of a band stand in Riverside park and have authorized Contractor Curtis to prepare plans for it. The Eagle band will also construct a portable stand to be erected on Virginia street. Concerts will be given alternately from the two stands. The first concert will probably take place Sunday night.

What Heathen We Are!

The following clipping from the Silver State naturally would lead a wayfarer in Nevada to believe that our people worship graven images:

"A drummer named Gordon was placed under arrest at Wadsworth a few days ago, charged with selling gods without a license."

Cold lunches at the J. J. Becker Saloon, Commercial Row. tf

Carnival Decorations.

The interior of the Sacramento beer hall and barber shop has been handsomely trimmed in Carnival colors. Casper Becker employed Messrs. Holman, Dodge and Wilson to do the artistic work.

Pictures, mirrors, frames and artists' material. Porteous Decorative Co.

"THE DUTY OF THE HOUR."

This is the subject to be discussed before the labor unions by M. V. Rork at Investment Hall, next Sunday, at 3 p. m. sharp. Free to all, and all invited.

Carnival decoration for interior and exterior at Porteous Decorative Co.

Persistent Rumors of Railroad Change

A rumor was current yesterday to the effect that the Southern Pacific had decided to make of Reno the division point, at least as far as the passenger business is concerned on or about July 1st. Several of the railroad men talked with yesterday ratified the rumor and others said they knew nothing about the matter.

The division point will come to Reno, and undoubtedly within the next year. The disastrous fire at Wadsworth cannot but hasten the day.

This Evening's Social in Wheelmen's Hall

One of the most enjoyable events of the season is promised for this evening when the Uniform Rank of the M. W. A. will give a dance in Wheelmen hall. The grand march will begin promptly at 9 o'clock. Mrs. Sauer's orchestra will furnish the music, which cannot but be of the best.

The boys have worked hard to make the ball a success and should be liberally patronized.

Was Not Murdered.

The inquest held yesterday morning over the remains of John Harvey resulted in a verdict of death from natural causes. According to expert medical testimony the black and blue spots on his body were not the result of a beating but were caused by hemorrhages of small veins just under the skin.

Assaying Firm.

Messrs. Libbey and Updike have opened an assay office at 110 Vine street, one block west of the Lyman residence. Orders left at Alfred Nelson's cigar store will receive prompt attention. Both members of the firm are experienced assayers. They have a well equipped office.

Lodge Convention.

The 23d district convention of the W. of W. will convene Wednesday morning at 10 o'clock in Carson. The representatives from Reno will be J. E. Taylor, W. W. Webster, W. D. R. Graham and E. L. Williams.

A Large Structure.

John Dodd is superintending the construction of an elevator for the Riverside Mill Company. The structure will contain 175,000 feet of lumber and its construction will require five tons of nails.

Our designs in wall paper must please you. We have a large assortment. Porteous Decorative Co.

Eagle Whiskey

Having obtained the sole agency for the State of Nevada for this celebrated brand of whiskey, I am prepared to furnish it in quantities to suit.

Geo. L. Ecker

Wholesale Dealer in fine Wine and Liquors. All the leading brands kept constantly on hand.

216 North Virginir St

Summer Goods

See Them in Our Windows

Bargain No. 1 . . .

Men's light weight, cellurlar knit shirts and drawers. Special at . . . . . 25 cents

Bargain No. 2 . . .

Men's light weight blue (fast color) Union mills, high grade derby ribbed underwear, drawers are double seated Special at . . . . . 50 cents

We sell **TRUNKS** at city prices. The best selected line of Men's and Boy's Clothing, Shoes, Hats and Furnishings in Nevada.

M. Frank & Co., Virginia Street

Phone Red 205. Correspondence solicited.

The Rocky Roads to Reno

Are perfectly safe while riding Cleveland and Snell bicycles. The road race has demonstrated the reliability of these wheels, not only in speed, which was unequaled, but in proving their strength by "Time and Place winners over one of the roughest courses in America.

The artistic construction of the ladies' wheels, with their lightness and strength are models of beauty.

Be Swell and Ride Cleveland and Snell Bicycles . . .

Ryan & Hart Sole Agents, Merrill's Studio.

For Sale . . .

32 head of work horses and mules; also wagons and harness. Cheap for cash. Address

A. P. ANDERSON, California Hay Yards

CARSON CITY, NEVADA

THE OBERON

One of the Handsomest Equipped Saloons in the West.

CHOICET WINES, LIQUORS AND CIGARS

CHAS. DREYER, Proprietor

NATIONAL MEAT MARKET

MEISS BROS. have opened a meat market, and will be pleased to supply old friends and new with all kinds of FRESH and SALT MEATS of the very best quality. Give them a call and see how promptly and satisfactorily they can serve you.

Journal Building, Second Street. Phone Red 125

Reno Co-Op. Store . . .

A full line of groceries always on hand. We are selling cheaper than ever, and are closing out our dry goods and shoes at cost. Give us a trial order. Terms cash.

RENO ROCHDALE STORE, Virginia Street

TELEPHONE MAIN 10.

Cool Summer Underwear at Refreshingly Low Prices

For Gents, Ladies and Children. Hot weather is here and we have the Cool Garments. You will make no mistake by looking us over in this line. Every cent's worth of our Underwear is FORTIFIED BY QUALITY. : : : : : : : :

See "Gazette" ad; it's different.

Novelty Dry Goods Store

Phone Black 242 O'CONNOR BLOCK Opposite Postoffice

Attention to Mail Orders

NEWSPAPERARCHIVE®
NEWSPAPERARCHIVE®